



FRONT ELEVATION
SCALE: 1/4" = 1'-0"



BACK ELEVATION
SCALE: 1/4" = 1'-0"

The owner / builder are responsible for acquiring an engineer to size structural members. If engineering is not done then the owner / builder is liable for the structural members.

These plans are to be used only for the people and place stated. These plans may not be used without the written permission from Yellowstone Log Homes L.L.C.

These plans were prepared by a designer who is not an engineer and expressly disclaims any liability for errors or omissions of any kind which may exist herein. The user of these plans assumes all liability for the accuracy, including verification of all dimensions, compliances with any and all governing codes, and covenants having jurisdiction over the site of construction and determining any modifications necessary to meet actual site conditions. The selection of correct structural materials and the application of architectural principles is a precise art, the responsibility for which rests with the builder, the owner, and or the user of these plans.

These plans have been designed for logs that are manufactured & supplied by Yellowstone Log Homes L.L.C. and authorized Dealers. No other logs are considered suitable.

Yellowstone
LOG HOMES L.L.C.
280 N. Yellowstone Hwy.
Rigby, ID 83442
Ph: 208-745-8108 Fax: 208-745-8525
www.yellowstoneloghomes.com

Draftsman: #CAD Technician

Project Info: **Cascades Lodge**
© YELLOWSTONE LOG HOMES L.L.C. 2010

Revision Dates:

Plot Date: 12/14/2010

Sheet: **A - 3**

The owner / builder are responsible for acquiring an engineer to size structural members. If engineering is not done then the owner / builder is liable for the structural members.

These plans are to be used only for the people and place stated. These plans may not be used without the written permission from Yellowstone Log Homes L.L.C.

These plans were prepared by a designer who is not an engineer and expressly disclaims any liability for errors or omissions of any kind which may exist herein. The user of these plans assumes all liability for the accuracy, including verification of all dimensions, compliances with any and all governing codes, and covenants having jurisdiction over the site of construction and determining any modifications necessary to meet actual site conditions. The selection of correct structural materials and the application of architectural principles is a precise art, the responsibility for which rests with the builder, the owner, and or the user of these plans.

These plans have been designed for logs that are manufactured & supplied by Yellowstone Log Homes L.L.C. and authorized Dealers. No other logs are considered suitable.

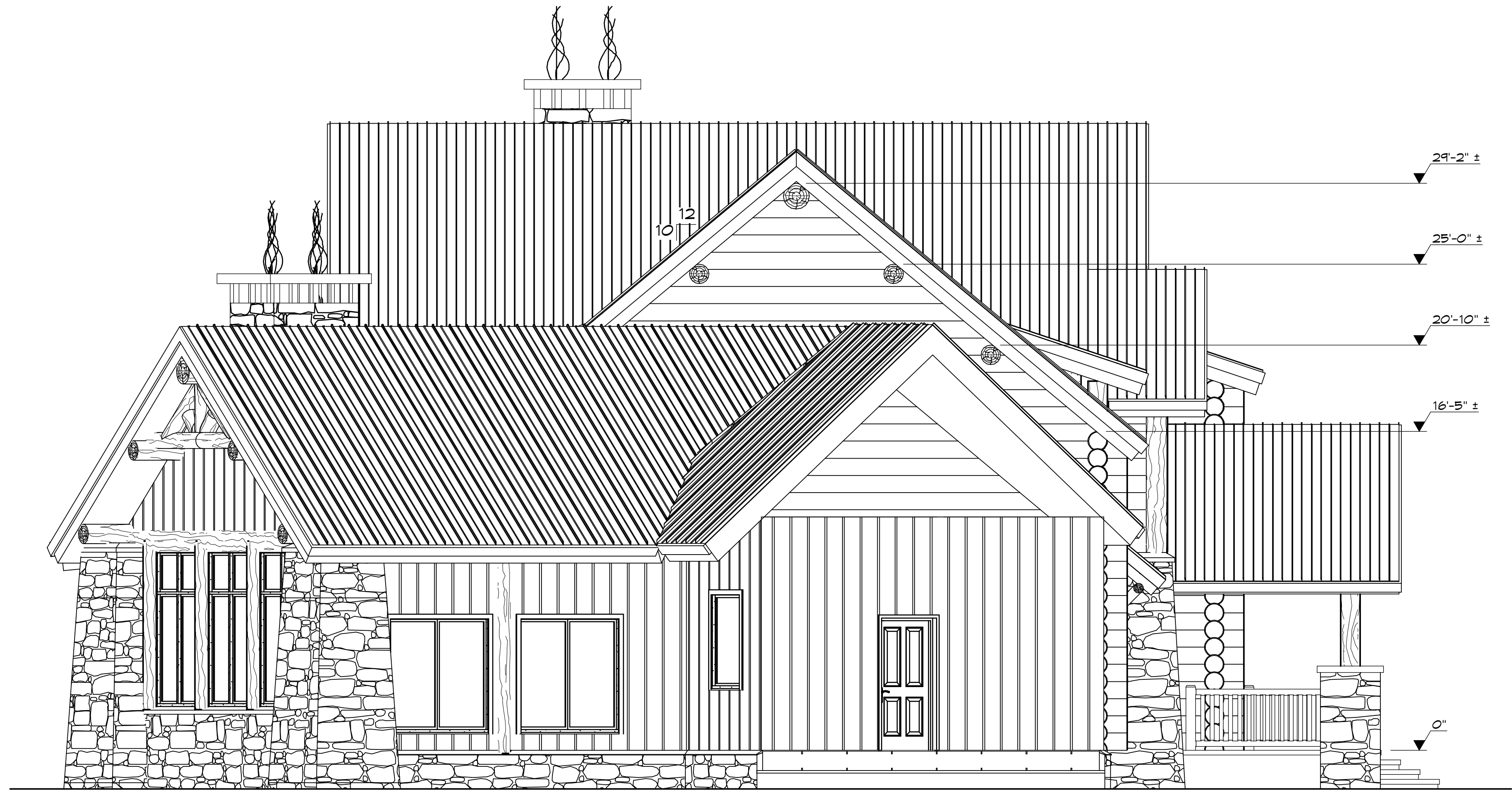

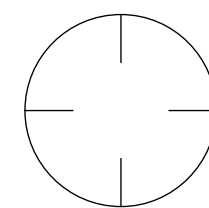
 **LEFT ELEVATION**
SCALE: 1/4" = 1'-0"



 **RIGHT ELEVATION**
SCALE: 1/4" = 1'-0"



Draftsman: #CAD Technician

Project Info: **Cascades Lodge**
© YELLOWSTONE LOG HOMES L.L.C. 2010

Revision Dates:

Plot Date: 12/14/2010

Sheet: **A - 4**

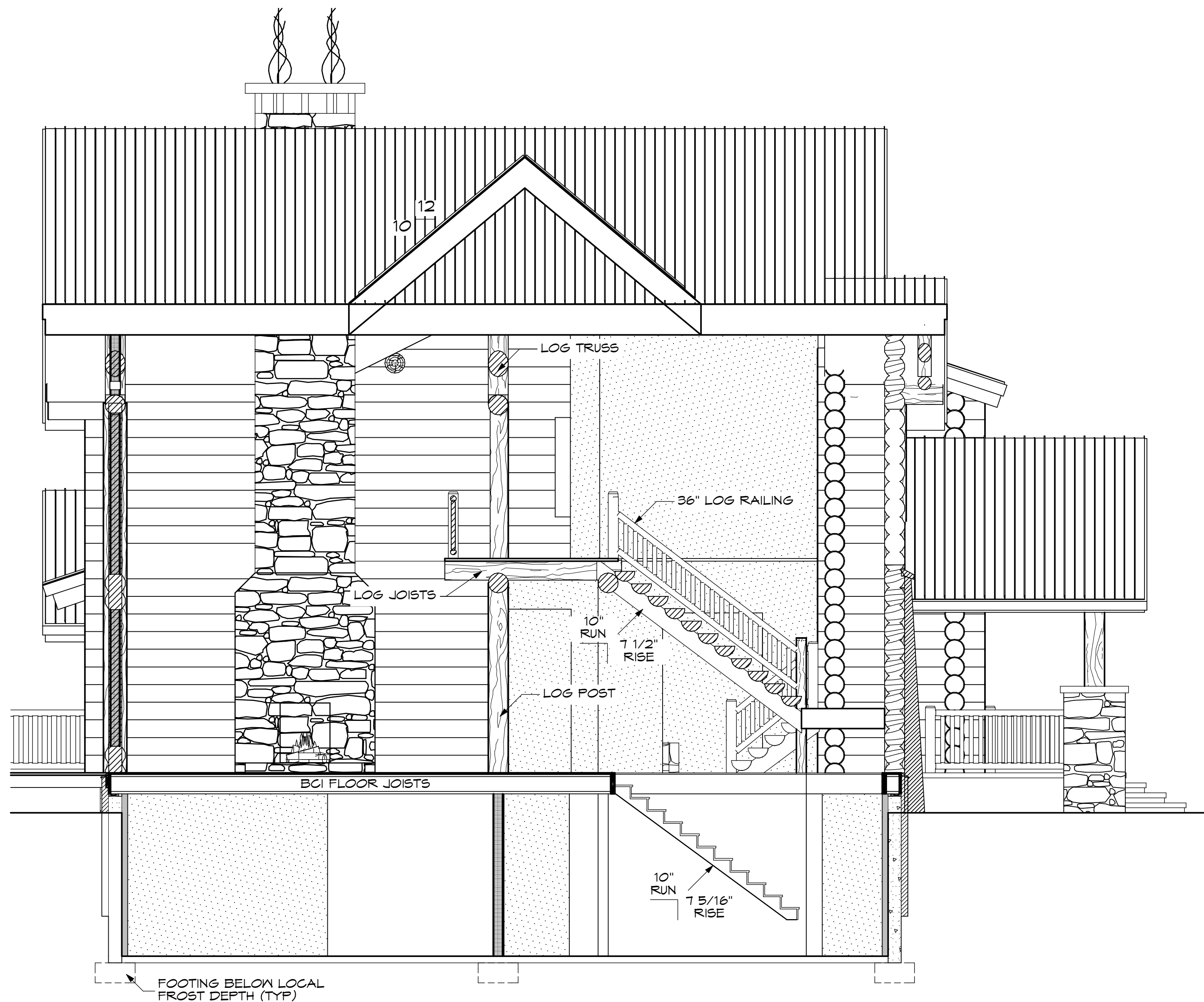

SECTION @ STAIRS
SCALE: 1/4" = 1'-0"

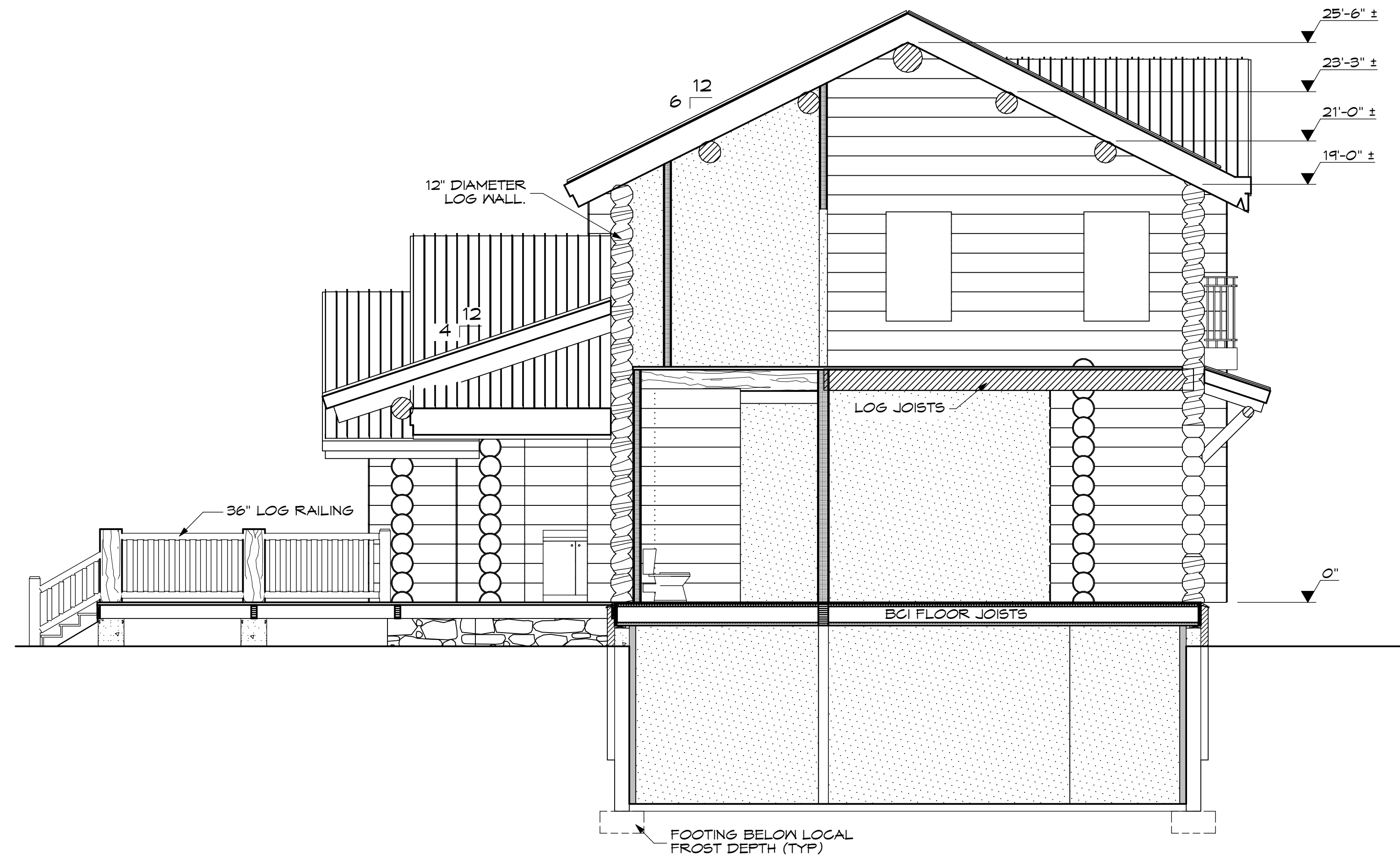

SECTION @ MASTER BED
SCALE: 1/4" = 1'-0"

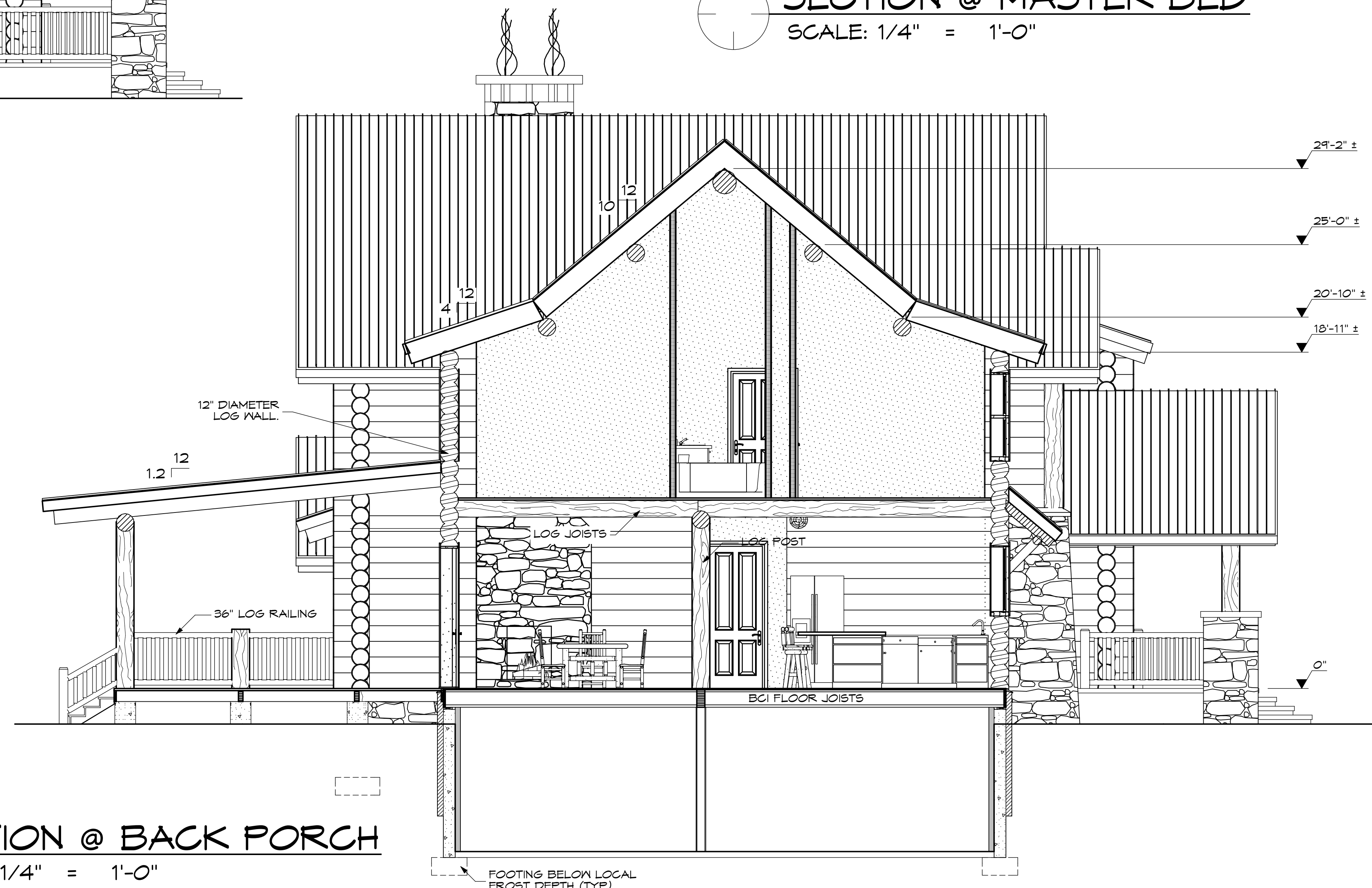

SECTION @ BACK PORCH
SCALE: 1/4" = 1'-0"

The owner / builder are responsible for acquiring an engineer to size structural members. If engineering is not done then the owner / builder is liable for the structural members.

These plans are to be used only for the people and place stated. These plans may not be used without the written permission from Yellowstone Log Homes L.L.C.

These plans were prepared by a designer who is not an engineer and expressly disclaims any liability for errors or omissions of any kind which may exist herein. The user of these plans assumes all liability for the accuracy, including verification of all dimensions, compliances with any and all governing codes, and covenants having jurisdiction over the site of construction and determining any modifications necessary to meet actual site conditions. The selection of correct structural materials and the application of architectural principles is a precise art, the responsibility for which rests with the builder, the owner, and or the user of these plans.

These plans have been designed for logs that are manufactured & supplied by Yellowstone Log Homes L.L.C. and authorized Dealers. No other logs are considered suitable.



Draftsman:
#CAD Technician

Cascades Lodge

Project Info

Revision Dates:

Plot Date: 12/14/2010

Sheet:

A - 5

© YELLOWSTONE LOG HOMES L.L.C. 2010